

Dlink DI-604 Router

Endring av DNS-server

Start nettleseren f.eks Internet Explorer, og skriv inn adressen til routeren, <http://192.168.0.1>
Klikk 'Gå til'

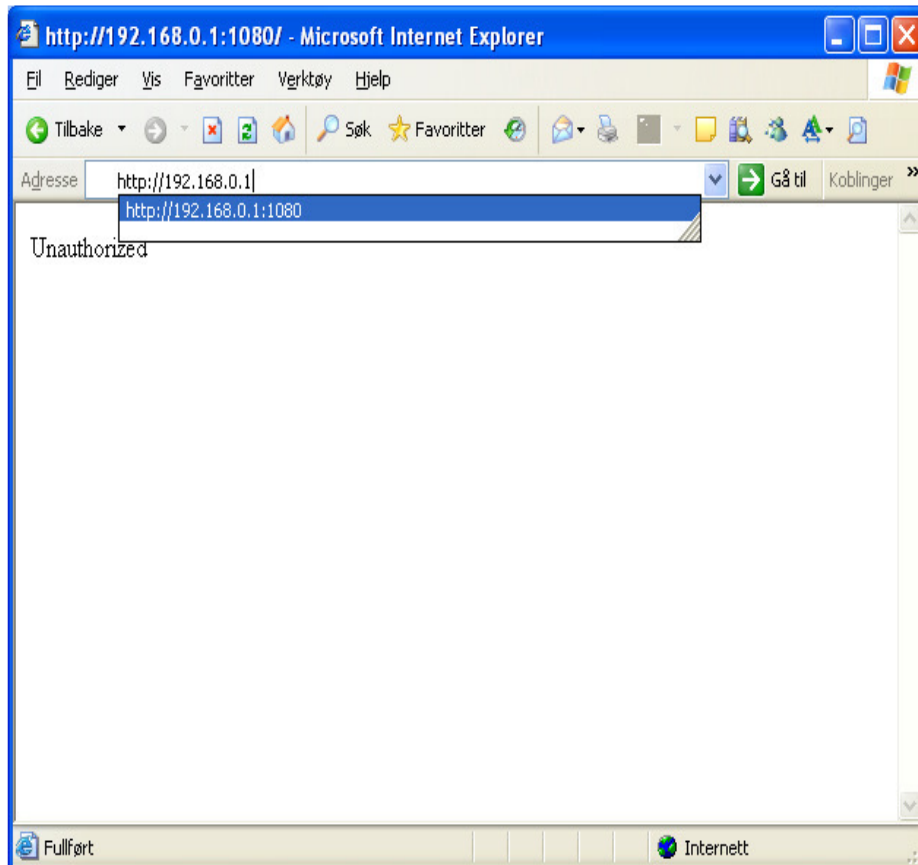

Skriv inn brukernavn "admin". Passord skal ikke fylles ut.

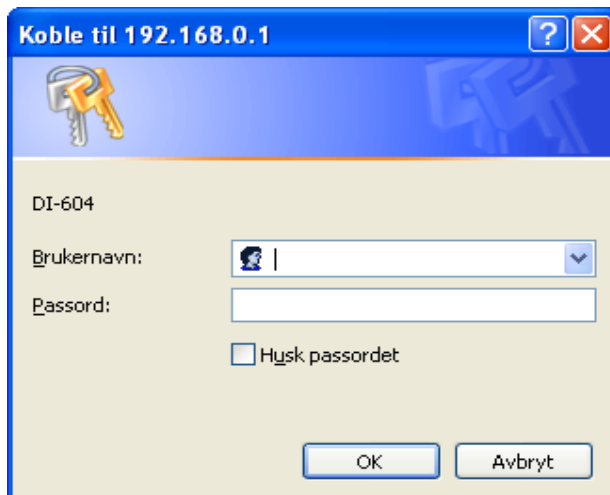

Klikk 'OK'

Velg "Wan" i menyen til venstre

Primary DNS Address 1 endres fra 195.204.155.8 til 93.89.112.200

The screenshot shows the D-Link DI-604 Web Configuration interface in Microsoft Internet Explorer. The browser window title is "D-Link DI-604 Web Configuration - Microsoft Internet Explorer" and the address bar shows "http://192.168.0.1/". The navigation menu at the top includes "Home", "Advanced", "Tools", and "Status". On the left sidebar, there are buttons for "Wizard", "WAN", "LAN", and "DHCP", with "WAN" highlighted in yellow. The main content area is titled "WAN Settings" and contains the following information:

WAN Settings
Please select the appropriate option to connect to your ISP.

- Dynamic IP Address: Choose this option to obtain an IP address from your ISP. (For most Cable modem users)
- Static IP Address: Choose this option to set static IP information you by your ISP.
- PPPoE: Choose this option if your ISP uses PPPoE (DSL users)
- Others: PPTP, BigPond Cable, L2TP and Telia

Static IP Address

IP Address	10.0.0.2
Subnet Mask	255.255.255.0
ISP Gateway Address	10.0.0.1
Primary DNS Address	93.89.112.200
Secondary DNS Address	93.89.112.222
MTU	1500
Change the TTL value	<input checked="" type="radio"/> Enabled <input type="radio"/> Disabled

An "Apply" button with a green checkmark icon is located at the bottom right of the configuration area.

Klikk på 'Apply' nederst på siden

Vent noen sekunder, klikk 'Continue*.

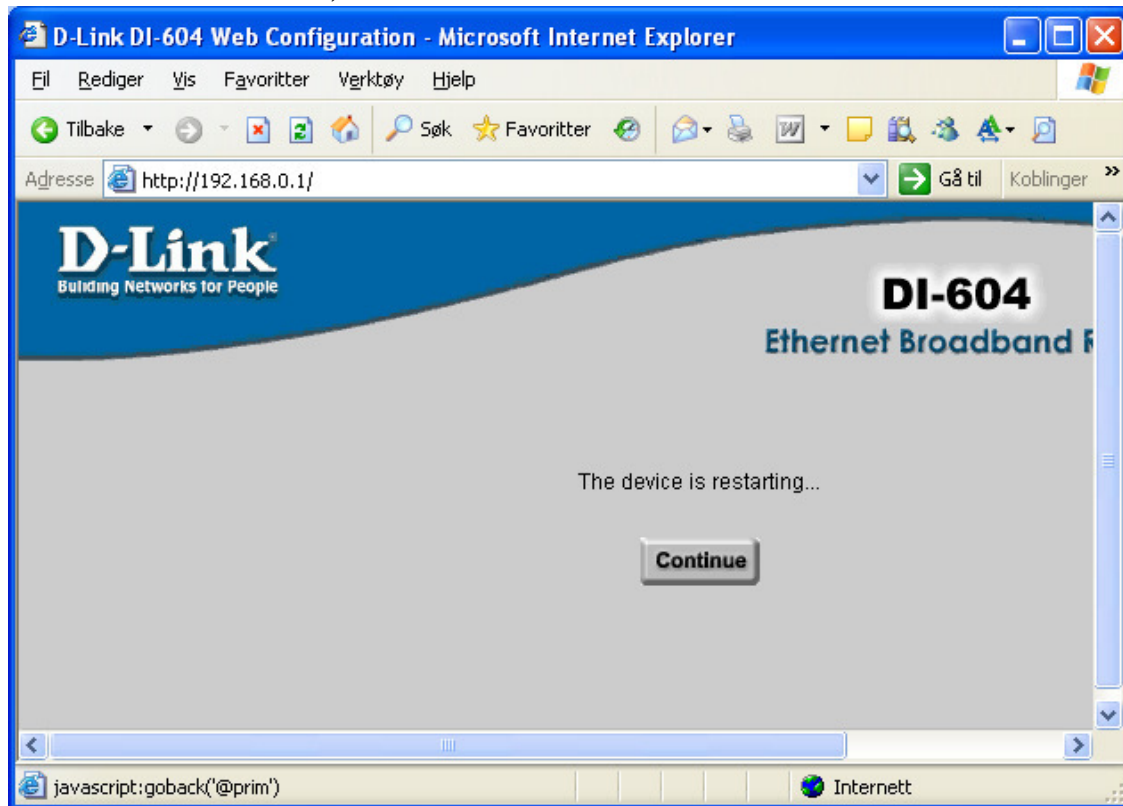

Steng nettleseren.
Endringen av DNS-serveren er da ferdig.